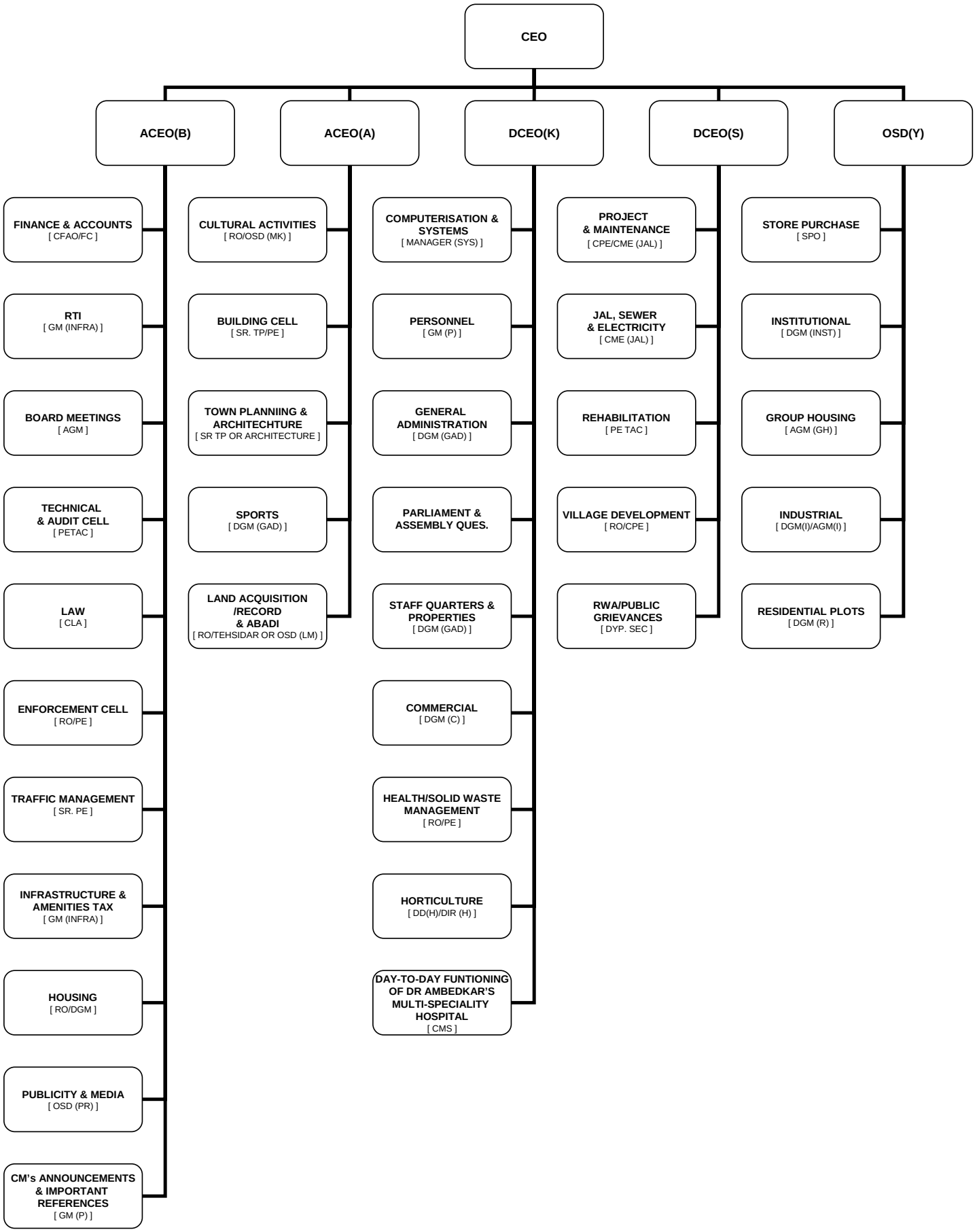
CEO
ACEO(B)
ACEO(A)
DCEO(K)
DCEO(S)
OSD(Y)
FINANCE & ACCOUNTS [ CFAO/FC ]
RTI [ GM (INFRA) ]
BOARD MEETINGS [ AGM ]
TECHNICAL & AUDIT CELL [ PETAC ]
LAW [ CLA ]
ENFORCEMENT CELL [ RO/PE ]
TRAFFIC MANAGEMENT [ SR. PE ]
INFRASTRUCTURE & AMENITIES TAX [ GM (INFRA) ]
HOUSING [ RO/DGM ]
PUBLICITY & MEDIA [ OSD (PR) ]
CM's ANNOUNCEMENTS & IMPORTANT REFERENCES [ GM (P) ]
CULTURAL ACTIVITIES [ RO/OSD (MK) ]
BUILDING CELL [ SR. TP/PE ]
TOWN PLANNIING & ARCHITECHTURE [ SR TP OR ARCHITECTURE ]
SPORTS [ DGM (GAD) ]
LAND ACQUISITION /RECORD & ABADI [ RO/TEHSIDAR OR OSD (LM) ]
COMPUTERISATION & SYSTEMS [ MANAGER (SYS) ]
PERSONNEL [ GM (P) ]
GENERAL ADMINISTRATION [ DGM (GAD) ]
PARLIAMENT & ASSEMBLY QUES.
STAFF QUARTERS & PROPERTIES [ DGM (GAD) ]
COMMERCIAL [ DGM (C) ]
HEALTH/SOLID WASTE MANAGEMENT [ RO/PE ]
HORTICULTURE [ DD(H)/DIR (H) ]
DAY-TO-DAY FUNTIONING OF DR AMBEDKAR'S MULTI-SPECIALITY HOSPITAL [ CMS ]
PROJECT & MAINTENANCE [ CPE/CME (JAL) ]
JAL, SEWER & ELECTRICITY [ CME (JAL) ]
REHABILITATION [ PE TAC ]
VILLAGE DEVELOPMENT [ RO/CPE ]
RWA/PUBLIC GRIEVANCES [ DYP. SEC ]
STORE PURCHASE [ SPO ]
INSTITUTIONAL [ DGM (INST) ]
GROUP HOUSING [ AGM (GH) ]
INDUSTRIAL [ DGM(I)/AGM(I) ]
RESIDENTIAL PLOTS [ DGM (R) ]